

# La Yunza

G. Lombardo

8 pizz.

17

28 arco *p*

38 pizz. arco pizz. *mf mp*

48

59

69 arco pizz.

78 arco pizz.

La Yunza

2

87

95

102

arco

110

pizz.

arco

pizz.

**ff**

**mf**

119

arco

pizz.

129

arco

138

7 Strappata (Stra.)

3

3

3

150

158

pizz.

arco

167 pizz. arco

177

187

198

209 arco 2

216 accel. pizz.

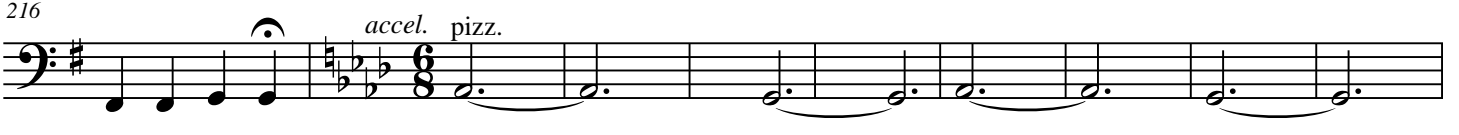

225

235

245

La Yunza

4

255

266

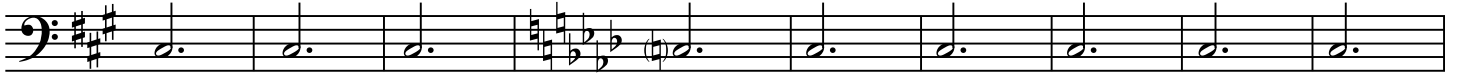

275

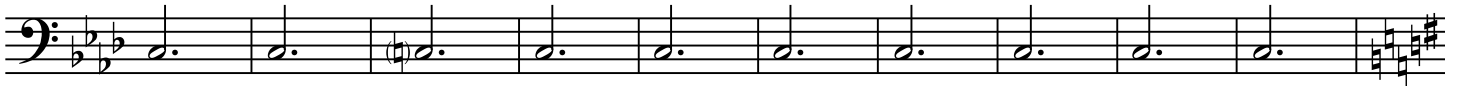

285

293

301

310

319

328

338

348

355

363

371

382

